

Yeoford **Village Voice**

Distributed free to homes in Yeoford and District, Devon

June 2024

Issue 398



This month: Sun! WE NEED ADVERTS! Sign Fixed! Sun! Video Games! Sun! Voter Registration! Sun! And much, much more...

Contact Details

LOCAL ORGANISATIONS/CLUBS ETC.

YEOFORD COMMUNITY ASSOCIATION

Chair: Carl Wholey 07872 640302
Bookings: yeoford.hall@gmail.com

YEOFORD RECREATION GROUND

Warden: David Lucking 01363 84988

YEOFORD HOLY TRINITY CHURCH

Contact: Carol Price 01647 24468

YEOFORD PRIMARY SCHOOL

Contact: School Administrator 01363 84234

YEOFORD FOUNDATION STAGE UNIT

Contact: Administrator 01363 84234

YEOFORD YARNS

Contact: Edna Beasley: 01363 84750

YEOFORD FOOTBALL CLUB

Contact: David Lucking 01363 84988

YEOFORD CRICKET CLUB

Captain: Paul Coren 01363 84238

YEOFORD 200 C£UB

Contact: club200yeoford@outlook.com

CREDITON HAMLETS PARISH COUNCIL

Chairman: John Stevens 01363 773918
Clerk: Rachel Hodder 01363 85523
clerk@creditonhamlets.org.uk

THE YEOFORD VILLAGE VOICE TEAM

Editor:

Jonathan Rogers 01363 84501
yvveditor@yahoo.co.uk

Advertising:

Di Parsons 01363 84155
diparsons9876@gmail.com

Everything else:

David Lucking 01363 84988

USEFUL CONTACTS

POLICE

101 in a non-Emergency
999 in an Emergency
0800 555111 Crimestoppers
0800 405040 Transport Police

EMERGENCIES

105 Electricity Failure
0845 9881188 EA Floodline
0800 807060 Environment Hotline
0800 111999 Gas Emergency
0800 1691144 Water Leaks/Burst Mains
0845 1551004 Roads/Street Lights
0310 1234999 RSPCA
0845 6000388 Social Services

MEDICAL

01363 772227 Redlands Primary Carey
01647 24272 Cheriton Bishop Surgery
111 NHS Choices (non-Emergency)
01363 775588 Crediton Hospital
01363 772062 Boots Pharmacy
01363 773030 Crediton Pharmacy
01363 772841 Lloyds Pharmacy
C159X Yeoford Defibrillator Code
No Code Required Duck Defibrillator

SCHOOLS

01363 84234 Yeoford Primary
01363 773401 QE Academy Trust

OTHERS

01363 778410 Citizens Advice
0845 7484950 National Rail Enquiries
01363 85273 The Duck at Yeoford
01363 773303 Crediton Ring and Ride

COUNCILS/MP

0345 155 1015 Devon County Council
01363 775739 Frank Letch
frank.leitch@devon.gov.uk
01884 255255 Mid Devon District Council
0207 2197037 Mel Stride MP
mel.stride.mp@parliament.uk

The Village Voice Really Needs You...

The Yeoford Village Voice relies on advertising and donations to ensure that it goes to press each month. To advertise in the Village Voice and reach over 600 people locally:

Monthly Charges

Full Page...£20 Half Page...£15

Quarter...£8 Eighth...£4

Please contact Di on

01363 84155 [diparsons9876@gmail.com] to discuss your requirements.

Editorial

Olay! Olay! Olay! Olay! Feeling Hot Hot Hot!

I'm nothing but optimistic about the near future! Surely the weather can only get better! Following the gloominess and downpours of many, many months, this is it! A change surely! The sun and summer vibes that we've been waiting for! It's a dead cert! Summer is coming!

Enough of the exclamation marks. Hello Yeoford! (There's another) Hope you've been doing ok? As we head into summer, things have been happening in the village. May saw the PTA hold a Quiz up at the hall, which was great fun and very well attended. Congratulations to them for a top night, where they made a decent amount of funds for the school, hopefully it's something they'll repeat in the future.

In other news, the sign on Station Road has been fixed, woo-hoo! No longer will we walk past with a 50/50 chance of being decapitated. Great times. Some potholes have been filled in, whilst some new ones have started to appear. Win some/lose some. Building work has recommenced on the bottom road towards Crediton, so be extremely careful of plant coming out of the site there.

And that's about it. Other than to flag that the VV is a non-profit publication that relies on volunteers and advertising to keep going. We are now in a position where our outgoings are greater than incomings, so we need adverts. If you know of any individuals or companies that would like to advertise, please get in touch.

There's not an awful lot going on in June, so just keep your fingers crossed for the future and hope for some decent weather! (Another!)

Cheers...

The Editor

The Village Voice Is YOUR Village Magazine

We want to hear from you and want you to use it to convey anything you feel of interest to your fellow villagers.

Please leave any items for the YVV at Torridon, Station Road before the **20th of each month**, anything after that date may not be considered until the following month. **You must provide a name and address**, even if this is not for publication.

You can also email: **yvveditor@yahoo.co.uk**
or call **01363 84501** to speak to the editor,
Jonathan.

Publishing date: **the first week of each month.**

The Village Voice accepts no responsibility for any of the information or contributions contained herein.



Local Information

YEOFORD COMMUNITY HALL

COMMUNITY HALL CHARGES (hourly rate)

| | Trustee User Groups | Local Community Groups | Private Bookings (Local) | Private Bookings (Non Local) |
|---------------------------------|---------------------|------------------------|--------------------------|------------------------------|
| Main Hall (includes kitchen) | £3.00 | £5.00 | £8.00 | £10.00 |
| Meeting Room (includes kitchen) | £2.00 | £3.00 | £3.50 | £5.50 |
| Party/Wedding 24hr hire | — | — | £150 | £250 |
| Party/Wedding 48hr hire | — | — | £400 | £500 |

Exclusive field use, BBQ, Stage, Disco Equipment also available.

For bookings, please ring **01363 84501**
or e-mail yeoford.hall@gmail.com

The latest hall calendar can be found at
www.yeoford.org.uk/communityhall

SARAH'S BARBER SHOP

85 High Street, Crediton

Tel: 01363 899269 07772 336489

Walk-Ins:

Monday 9:00-17:00, Tuesday 9:00-16:30

Appointments:

Thursday 9:00-18:30, Friday 9:00-17:00,

Saturday 8:00-14:00

Wednesday CLOSED

Booking App: Nearcut

Yeoford Community Garden

Yeoford Community Hall now has an area dedicated to providing a small community garden. Any villagers are welcome to get involved in running and maintaining the garden.

Please speak to **Dee Hawkins** or email yeoford.hall@gmail.com for further information.

Top Tip!

Get strangers to wave at you as you're driving by gluing a coffee cup to your car roof.

PUNCHBOWL RECYCLING CENTRE

OPEN 7 DAYS A WEEK

MON-FRI: 09:00 - 17:00

SAT & SUN: 10:00 - 18:00

TRAINTIMES FROM YEOFORD

NB: Yeoford is a Request Stop

TO BARNSTAPLE

Mon Sat Sun
-Fri

0540
0630 0633
0725 0730
0834 0837 0842
*
0937 0937 0938
1037 1037 1039
1137 1137 1138
1237 1238 1238
1337 1337 1335
1437 1438 1435
1537 1537 1536
1637 1637 1637
1738 1739 1736
1841 1844 1836
1943 1947 1938
2041 2043 2037
2147 2145

2313
Fo

TO EXETER

Mon Sat Sun
-Fri

0708 0713
0813 0816
0918 0921
1019 1018 1017
1117 1117 1117
1216 1216 1221
1319 1319 1317
1417 1417 1417
1516 1516 1519
1617 1617 1614
1719 1720 1718
1822 1825 1818
1924 1930 1917
2023 2026 2017
2124 2123 2119
2227 2224 2226
2320 2320

Fx
2352
Fo

Fx – Monday-Thursday

Fo – Friday only

* - until 8 September

For more details, go to

GWR.com/timetables



Bus Timetables

677 (Fridays only)

Dartline Coaches

| | |
|----------------------------|-------------|
| Zeal Monachorum Church | 0912 |
| Coleford Gospel Hall | 0927 |
| Colebrooke Church | 0932 |
| THE DUCK AT YEOFORD | 0940 |
| Raddon Down Cross | 0945 |
| Crediton TIC High Street | 0955 |
| Exeter Bus Station | 1020 |

| | |
|----------------------------|-------------|
| Exeter Bus Station | 1320 |
| Crediton TIC High Street | 1345 |
| Raddon Down Cross | 1350 |
| THE DUCK AT YEOFORD | 1355 |
| Colebrooke Church | 1403 |
| Coleford Gospel Hall | 1408 |
| Zeal Monachorum Church | 1423 |

669 (Tuesdays only)

MD Buses

| | |
|---------------------------|-------------|
| South Zeal Oxenham Arms | 0915 |
| Whiddon Down Shelter | 0922 |
| Hittisleigh Cross | 0930 |
| Crockernwell | 0945 |
| Cheriton Bishop School | 0947 |
| YEO VIEW | 1002 |
| Colebrooke Church | 1010 |
| Coleford Gospel Hall | 1013 |
| Crediton St Saviour's Way | 1022 |
| Crediton Morrisons | 1027 |

| | |
|---------------------------|-------------|
| Crediton Morrisons | 1115 |
| Crediton St Saviour's Way | 1235 |
| Coleford Gospel Hall | 1244 |
| Colebrooke Church | 1247 |
| YEO VIEW | 1255 |
| Cheriton Bishop School | 1310 |
| Crockernwell | 1313 |
| Hittisleigh Cross | R |
| Whiddon Down Shelter | 1328 |
| South Zeal Oxenham Arms | 1335 |

YEOFORD POST OFFICE

Friday 3:15-4:15pm in the Community Hall

Free Banking available for most Banks, Personal & Business. All Post Office Services. Post Office One4All Gift Cards. Currency. Mobile, Electric & Gas Top-Ups. Dry cleaning. Cards & Stationery items.

Contact: CHUDLEIGH POST OFFICE; TEL: 01626 852149



YEOFORD VILLAGE VOICE FUN QUIZ

No prizes, no pressure...this month...Video Games...

1. Named after the Japanese for “iron fist”, which 1994 fighting game featured such locations as Angkor Wat, the Acropolis, Monument Valley and Windermere?
2. Released in 2000, what is the best-selling game console of all time, selling over 159 million units?
3. Which 1986 Nintendo platformer game has players control Simon Belmont, who must defeat the vampire Dracula?
4. Graphics consisted of black squares and it had four directions. Which game was programmed in 1997 by design engineer Taneli Armanto and installed on the Nokia 6110 mobile handset?
5. Based on Andrzej Sapkowski’s dark fantasy novels, which game series (and Netflix series) centres on the sardonic monster-slayer Geralt of Rivia?
6. Which US opera singer voices GLaDOS in the Portal video game series and Jaeger AI in the film Pacific Rim?
7. A 2007 documentary subtitled A Fistful of Quarters saw gaming legend Billy Mitchell have major problems with newcomer Steve Wiebe breaking his world high score on which 1981 video game?
8. Players control Joel escorting the young Ellie as they roam a post-apocalyptic USA ravaged by a mutant Cordyceps fungus in which 2013 video game (now a Sky TV series)?
9. Which 1986 arcade game was the first to show blood and gore?
10. Released in 1979, which Milton Bradley-made device was the first handheld console with interchangeable cartridges?

Answers below...

Quiz Answers:

1. Tekken; 2. Sony PlayStation 2; 3. Castlemania; 4. Snake; 5. The Witcher; 6. Ellen McLain; 7. Donkey Kong—the documentary is called The King of Kong; 8. The Last of Us; 9. Chiller; 10. Microvision

Now is the time to get
your chimney swept

**ELLIS
SWEEPS**



QUALITY & SERVICE YOU CAN TRUST

0800 2982 595

Contact us for a professional sweep.

info@ellissweeps.co.uk

HELTAS Registered

Yeoford 200 Club

May 2024 marks the start of a new year for the 200 Club. While I've successfully connected with most members for renewal, there are a few outstanding. Consequently, the draw will be conducted slightly later this May, missing the print deadline for this month's voice. Rest assured, all winners will be notified promptly in May, and we'll also publish the results on the Yeoford Hub. Additionally, next month's voice will feature both May and June's winners.

We still have a handful of tickets available. If you fancy getting involved, please please reach out to me as your support truly benefits the school and the children. Also if I haven't contacted you regarding renewal, please do reach out asap.

Thanks, Lynsey
club200yeoford@outlook.com
07964685896



If you would like a
last resting place in
beautiful
countryside
overlooking
Dartmoor.

Phone 01647 24382

and speak to Julie or Martin Chatfield
www.crosswayswoodlandburials.co.uk

MARTIN WEEKS LANDSCAPE POND AND GARDEN

MAINTANENCE AND PROJECT

Lawns. hedges. pruning. paths, patios.
fencing, ponds, water features. General
garden maintenance. commercial & private
work undertaken.

Fully insured.

01363772594 / 07980775128

Mj.weeks@icloud.com



All General Plumbing & Heating
All Gas, Oil and LPG Boiler
Servicing

All Breakdowns & Maintenance
Emergency Call Out
Renewable Energy Installations
Boiler & Heating Installations
Bathroom Installations

Jack: 07904225234
Ricky: 07712177710

YEOFEST AND YEOCIDER 2024

Following March's Yeofest, the YCA are delighted to announce that the beer festival made over £3k profit, which is an absolutely fantastic final figure. This money goes directly towards the upkeep of the hall and keeping hire costs low for local user groups.

This outcome would not be possible without our wonderful sponsors and supporters, mentioned in the April's write-up and Paul Brimacombe, who kindly donated the burgers.

As ever, the event would not happen without the amazing volunteers and especially the core organisers, who rarely get any thanks...so, massive thanks to Morwenna and Jonathan Rogers, Carl Wholey, Tim Donne and David Lucking as well the sterling group of setter-upper/downers and cleaners who ensure the hall is ready for the event and back to normal on Sunday and, of course, the sponsor hunter-gatherers, whose efforts are essential and always appreciated.

Moving on to more appley matters, **Yeo!Cider 2024** will take place on **Saturday 19th October**. Please get in touch if you want to help out on any way. Thanks!



Jonathan Wood Veterinary Surgeons.

Mixed animal veterinary practice, with our heart in the community.

We treat your animals as we would our own.

RCVS practice standards accredited

Cat Friendly accredited clinic

www.jwoodvet.co.uk

hospital@jwoodvet.co.uk

01363 772319

24hr emergency service



Crediton Arts Centre News

Sat 8 June 7.30pm

Americana Night with
Yellabellies and The Red Dirt
Band

Sat 15 June 7.30pm

The Tempest

Fri 28 - Saturday 29 June

7.30pm

Possession

Sat 22 June 10.00am – 1.00pm
Busk It!

Check the web site for more
details

www.creditonartscentre.org

COUNTRYSIDE TREE SERVICES

TEIGNHOLT COTTAGE - HITTISLEIGH - EXETER EX6 6LP



Telephone 01647 24340 Mobile 07989 072453

countrysidetreeservices@hotmail.co.uk

Parish Voluntary Wildlife Warden

A sunny morning and I've taken the train to Crediton and walked back along the footpath to the edge of Uton. A coot calls from the river, robins, wrens and blackbirds are singing loudly from a tangle of trees by the river pulled down by the force of winter flooding.

The urbanisation of the riverbank is noticeable here, with trackway and huts and shrub cleared away. Not much room for the wild here but that which can cope with a high level of human presence. Walking north towards Westernlea, old times still cling on, flag irises and high hedges and oaks rise above me still. The smell of hawthorn blossom and cow parsley mingling with cool damp earthiness from yesterday's storm.

I come to gate by a large shed and behold....20 swans, I checked again, no not geese definitely swans. One pair are nesting on the edge of a large pond. The others are waiting by a gate. A quad appears with buckets and 2 barking collies. The swans unflustered by the dogs follow the quad down the track to be fed. I'm blown away by this, a sanctuary for swans on the edge of town? I'd love to know more about these swans and how they came to be here.

At the junction I turn left, cross over the road to Yeoford and up through the last housing development to a footpath for the Hollacombe lane. Here the fields are intensively farmed, no margins have been left. The hedges and trees, shrubby at best are pushed to the furthest edge. Soil erosion and run off into the path and lane is evident. Large drains have had to be constructed to deal with run off from the steep slopes.

At the end of the path I turn left and climb steeply up and into the Hollacombe cut. In places 30ft deep. Cut by Cromwell's Troops, tree's roots clinging and bursting through the sandstone bedrock that the cut exposes that underlies this whole area. I am in the earth now, the surface seems very far way and the sun is lost to me. It's just me, the ivy and the navelwort creeping up the steep sides.

And then I'm back in the light and in the sweet valley. that is Pitt Farm and Hollacombe House. No intensive agriculture here. As Mr Coath explains the lack of clay means it's permanent pasture which often dies and is renewed from seed it has shed, the ground not having been turned since the first World War. The North Eastern hillside is so dry trees do not grow. But there are new copses of trees on the other side in Hollacombe. There are young oaks growing up out of great high and ancient hedges.

It's late in the morning now and the birds are breaking off from singing. It's silent as I walk towards Higher Hollacombe, just me and the warm breeze. There are not huge amounts of bees and butterflies or even flies. I've seen one orange tipped butterfly who lives on hedge mustard. I've seen many of these this year and very early but little else. Since 2004 we have lost 60% of our insects. Use of insecticide, silage replacing hay making, and extreme wet weather are some of the contributing factors but sadly we don't truly understand why they are disappearing.

I take a right down to the footpath in higher Hollacombe and climb steeply back up towards Raddon Down Cross. From here I can glimpse the wildflower meadow that covers the old landfill. Hawthorn trees surround it with elder and hazel. A bullfinch sails past and heads in. A wildlife sanctuary created from an active dump only 20 years I will be getting a rare chance to visit this site next month and discover all about its wildlife and the monitoring done to keep our land and water.

Why does so much intensive modern farming offer little for wildlife and seems to have no problem putting profit before the environment. Let's hope we see a change soon and be thankful for our farms that haven't become intensive yet.

Anna (artonmove@hotmail.com)

CREDITON HAMLETS PARISH COUNCIL

Crediton Hamlets Parish Council held its Annual Parish Council Meeting on 7th May. Cllr John Stevens was re-elected as Chair and Cllr David Parker as Vice-Chair for another year. The May Parish Council meeting immediately followed. This was attended by six members of the public. Concerns were raised about the state of local roads (particularly between Hollacombe Cross and Brandise Cross). The damage and potholes had been reported but DCC's response was that it did not meet the criteria for a safety problem and therefore the road had not been repaired. It was felt that DCC should be held to account for failing to make repairs and Cllr Letch agreed to provide information so that a formal complaint could be submitted.

Concerns were also raised about Airband's failure to connect properties in the Neopardy area to broadband. Cllr Letch reported that this was an issue in other local parishes and that he has requested a report from Somerset and Devon County Council officers. The Clerk has also written to Mel Stride MP.

The next Council meeting will be on Monday 3rd June at the Boniface Centre in Crediton. If you would like to read the full minutes of the May meeting, they are on the PC website. Please contact one of your councillors or Rachel Hodder, the Parish Clerk (clerk@creditonhamlets.org.uk or 01363 85523), if there is something you would like to have discussed at the next Council meeting. Members of public are very welcome to attend any meeting and speak during the public session. Meeting details and contact information for Councillors are on the Parish Council website (www.creditonhamlets.org.uk)

FROM THE PARISH COUNCIL

REPORTING A PROBLEM WITH ROADS TO DEVON COUNTY COUNCIL

All drivers will be aware that state of repair of roads in Crediton Hamlets Parish is appalling, with more and more potholes (or are they craters?) appearing. The lack of action by Devon County Council is exceedingly frustrating but please report potholes in the hope this makes a difference.

Problems with roads can be reported on the Devon County Council website:
www.devon.gov.uk/roads-and-transport/report-a-problem/

There is a link to this page under "Useful Information" on the Parish Council website www.creditonhamlets.org.uk.

If the pothole has already been reported please add yourself to the existing report so that Devon County Council is aware that another person has reported the problem.

The
Electoral
Commission



Register to vote today.
It's quick and easy, just go to
gov.uk/register-to-vote



Scan to
register

YOUR VOTE MATTERS
DON'T LOSE IT



THE DUCK AT YEOFORD

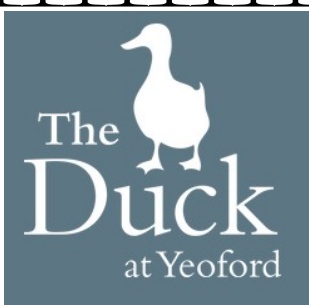

The Pub up Shop continues to open when the pub is open, weekly specials are on the website and also advertised on social media. If unsure, please call.

Pub and Pub up Shop Opening Times

Wednesday 4.00pm - 11.00pm

Thursday 11.30am - 11.00pm

Friday 11.30am - 11.00pm

Saturday 11.30am - 11.00pm

Sunday 11.30am - 5.30pm

Please note we are closed on Saturday 1st June for a private function.

We will close earlier than the advertised times if the pub is empty.

**James, Sarah, Zachary, Lydia and
Martha**

01363 85273

www.theduckatyeoford.co.uk

Holy Trinity Church Yeoford

June will be a quieter than usual month for Yeoford but we will still have our two services our monthly lunch and Café Company every Monday. Our Annual Songs of Praise on Sunday 28th July at 5pm. This will be followed by seasonal refreshments.

**Monday 3rd June
Community Lunch
12 for 12-30pm**

**Mondays Café Company
10 till 11 am
(If there is no Lunch)**

**Services for June
Sunday 9th June
Holy Communion 9-30am
Sunday 23rd June
Family Service 11-15am**

CAROLINE WINYARD ART PET PORTRAITS & COMMISSIONS

WWW.CAROLINEWINYARDART.COM

CAROLINEWINYARDART@GMAIL.COM

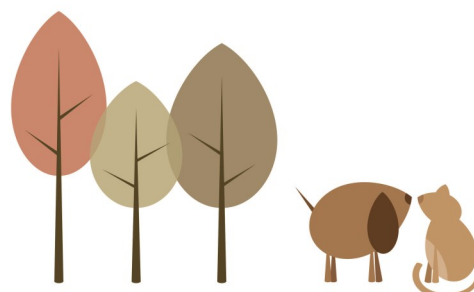

Orchard End Kennels & Cattery

Black dog, Crediton, EX17 4QE

01363 877371

www.orchardendkennels.co.uk



Tuesday Evenings
Between 4-8pm
Friday Mornings
Before 7.30am

**Free range whole
milk doorstep refills**

Please contact **01363 779134**
or **milk@kellanddairy.co.uk** for
more information.

PLEASE READ: AIR AMBULANCE

An appeal to all our villagers

If you, your children or anyone you know plays in the recreation ground please always check with them that they have returned the goals to the edge of the field.

This is because the Air Ambulance **CANNOT LAND** if the goals are in the middle of the field.

If you pass the recreation ground or see anybody playing with the goals in the centre, could you please remind them (politely) that they should be returned to the edge after use, or move them back if you find them abandoned like this.

Thank you all for your cooperation.

Yeoford Community Association



south west **heating**

Be warm, when you want
Say goodbye to night storage

EFFICIENT & CONTROLLABLE
ELECTRIC HEATING



GERMAN
Manufacturing
Excellence



25 YEAR
GUARANTEE
At the core of
our heating



4 YEARS FREE
Repair Cover

To find out more, call us on:

01209 714 600



**SUNDAY 7TH JULY
10.30AM TO 1.30PM**

**CHILD £2
ADULTS
FREE**

**JOIN US FOR OUR
COLEBROOKE
SUMMER
PARTY**

**COLEBROOKE VILLAGE
HALL**

BOUNCY CASTLE • CRAFTS • BBQ
FACE PAINTING • REFRESHMENTS •
GAMES • BAKE SALE

FAMILY'S WITH 3 CHILDREN OR MORE £5

**COLEBROOKE
PARISH HALL** **CASH OR CARD PAYMENTS ON DOOR**



Changes to voting by post and proxy

- Voters can now apply online to vote by post and for some types of proxy vote
- Voters need to prove their identity when applying to vote by post and by proxy



You can now
apply online,
and you'll
need to prove
your identity

Find out more at
electoralcommission.org.uk/waystovote

**YOUR VOTE MATTERS
DON'T LOSE IT**



The
**Electoral
Commission**

ENERGY SYSTEMS Est. 1984
(SW LTD)
OIL & GAS FIRED HEATING SPECIALISTS

safe 532935 **OFTEC** C89

info@energysystems-sw.co.uk www.energysystems-sw.co.uk

OIL & GAS FIRED HEATING SPECIALISTS
BOILER AND SYSTEM MAINTENANCE
AGA & RAYBURN SERVICE ENGINEERS
OIL STORAGE TANKS & HEATING CONTROLS

CELEBRATING 30 YEARS IN BUSINESS

TEL: (01392) 860558

GRANT ACCREDITED INSTALLER **ONE** **AGA** **Rayburn** **Guil**



The Duck at Yeoford PUB-UP-SHOP



| CONFECTIONERY

| | |
|----------------------------|-------|
| Polos | 75p |
| Smarties..... | 65p |
| Twirl | 69p |
| Refresher..... | 15p |
| Fudge | 25p |
| Twix | 70p |
| Chewing Gum | 80p |
| Freddo | 25p |
| Candy Floss | 75p |
| Haribo | £1.25 |
| Yazoo Chocolate Milk | £1 |

| BISCUITS/BARS

| | |
|-------------------------|-------|
| Chocolate Fingers | £1.29 |
| Lion Bar | £1 |

| DRINKS

| | |
|---------------------------|-------|
| Cans: Coke, Lemonade | |
| Diet Coke and Rio | £1.25 |
| San Pelegrino Lemon | £1.25 |
| Dash Sparkling Water..... | £1.25 |
| Water | 50p |
| Tonic Water..... | £1.15 |
| Lemonade (2ltr)..... | £1.75 |
| Coke (2ltr) | £2.59 |
| Diet Coke (1.5ltr) | £2.19 |
| Ribena..... | £1.50 |
| Squash..... | £1.49 |
| Pineapple Juice | £1.85 |
| Apple Juice (1ltr) | £3.15 |
| Orange Juice | £2.50 |
| Mango Juice | £1.49 |
| Pineapple Juice | £2.05 |
| Oat Milk | £2.09 |
| Soya Milk | £2.05 |
| Coconut Milk | £1.15 |

| MEATS

| | |
|-------------------------------|-------|
| Chipolatas (500g) | £5.50 |
| Smoked Back Bacon (500g)..... | £5 |

| HOUSEHOLD

| | |
|------------------------------------|-------|
| Toilet Roll | £2.50 |
| Persil Capsules | £4.49 |
| Fairy Liquid | £1.29 |
| Fabric Conditioner..... | £2.25 |
| Bin Liners | £1.49 |
| Plasters..... | £1 |
| Soap | £1 |
| Hair Gel | £1.10 |
| Tampax | £1.59 |
| Shower Gel | £1 |
| Shampo | £1 |
| Ultra Towels | £1 |
| Pantyliners | £1 |
| Deodorant | £1.25 |
| Toothpaste..... | £1 |
| Tooth Brush..... | £1.25 |
| Kitchen Roll..... | £1.45 |
| Matches | £1 |
| Dog Biscuits | £3.35 |
| Wagg Dog Treats | £1 |
| Dreamies | £1.25 |
| Cat Food | £1.19 |
| Cat Biscuits | £1.49 |
| Homemade Cards (Local artist)..... | £2.50 |
| Fly and Wasp Killer..... | £1.30 |
| Fire Lighters..... | £4.25 |

| FRIDGE/FREEZER

| | |
|---------------------------------|--------|
| 6 Eggs..... | £2.05 |
| Semi Skimmed Milk (4pt)..... | £2.05 |
| Greek Yoghurt (200ml)..... | £1.50 |
| Utterly Butterly (250ml) | £1.19 |
| Goats Cheese (150g)..... | £3 |
| Kippers (pair) | £7 |
| Frozen King Prawns (900g) | £11.50 |
| Frozen Fries (2.5kg) | £7.50 |

Homemade of the Week

| | |
|--------------------|-------|
| Sausage Roll | £2.75 |
| Scotch Egg | £3.25 |
| Pie | £6.50 |

| CUPBOARD

| | |
|-------------------------------|--------|
| White Sliced Bloomer..... | £1.95 |
| Strawberry Jam..... | £1.99 |
| Apricot Jam..... | £1.99 |
| Nutella | £1.90 |
| Peanut Butter | £2.99 |
| Granulated Sugar..... | £1.75 |
| Runny Honey..... | £3.19 |
| Green Peppercorns..... | £2.50 |
| Red Kidney Beans | £1 |
| Bolognaise Sauce | £1.99 |
| Tomato Passata | £1.20 |
| Tikka Masala Sauce..... | £1.85 |
| Ketchup..... | £3.35 |
| HP Sauce..... | £1.59 |
| Chopped Tomatoes | £1.20 |
| Chickpeas | 80p |
| Baked Beans | £1 |
| TeaPigs (50s)..... | £10.95 |
| PG Tips | £1.75 |
| Nescafe Original/Decaf..... | £3.09 |
| Hot Chocolate | £2.25 |
| Paxo Stuffing..... | £1.59 |
| Tuna | £1.49 |
| Cup a Soup..... | £1.59 |
| James's Beer Balsamic/ | |
| Curry Oil | £12.50 |
| Salt and Pepper | £1.75 |
| Olive Oil..... | £2.49 |
| Pesto..... | £2.29 |
| Rice | 89p |
| Sultanas/Raisins..... | £1.60 |
| Plain/Self Raising Flour..... | 99p |
| Fusilli Pasta | £1.49 |
| Spaghetti..... | £1.50 |
| Tagliatelle | £2 |
| Burts Crisps..... | £1.20 |
| Sharing Burts Crisps | £2.50 |
| Pringles (small) | £1.45 |
| Pringles..... | £2.75 |

Fresh meat and fish
available to pre order.

The Village, Yeoford, Crediton, Devon, EX17 5JD
Telephone: 01363 85273 Email: theduckatyeford@gmail.com
www.theduckatyeford.co.uk

SHOP OPENING TIMES:
when The Duck at Yeoford is open
ORDER BY TELEPHONE OR POP IN